

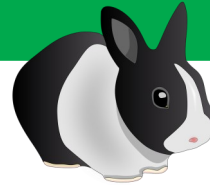

# 4-H Rabbit Activity # 1



## Quiz Bowl questions!

1. What does the acronym ARBA stand for? \_\_\_\_\_
2. Which ear of the rabbit would have an ARBA registration tattoo in it? \_\_\_\_\_
3. What is a female rabbit called? \_\_\_\_\_
4. What is a male rabbit called? \_\_\_\_\_
5. What are baby rabbits called? \_\_\_\_\_
6. Where is the loin of the rabbit? \_\_\_\_\_
7. What are the 4 major fur types in rabbits? \_\_\_\_\_
8. Which fur type contains a long, wool-type fiber that is used in the manufacture of clothing? \_\_\_\_\_
9. What is brindle or brindling? \_\_\_\_\_
10. What is a broken coat? \_\_\_\_\_
11. In referring to coat color, what is rust? \_\_\_\_\_
12. When a rabbit gives birth, what is it called? \_\_\_\_\_
13. Name 2 breeds of rabbits that have bulldog heads? \_\_\_\_\_
14. Which breed of rabbit has bars and bands? \_\_\_\_\_
15. What is another name for malocclusion? \_\_\_\_\_
16. Name two parasites that rabbits can get? \_\_\_\_\_
17. Describe Moon Eye (or Wall eye)? \_\_\_\_\_
18. Which breed of rabbits have wool? \_\_\_\_\_
19. What causes mange in rabbits? \_\_\_\_\_
20. What is a dewlap? \_\_\_\_\_

Created by Melinda Birch, May 2020



## 4-H Rabbit Activity #2



### Famous rabbits in popular culture, cartoons or literature

1. What was the name of the 6 foot imaginary rabbit that co-starred with Jimmy Steward in a 1950 film of the same name? \_\_\_\_\_
2. What bunny represents a brand of General Mills cereal? \_\_\_\_\_
3. Who tangles with Elmer Fudd and Yosemite Sam in cartoons? \_\_\_\_\_
4. Who is pink, and wears sunglasses and keeps going, and going, and going? \_\_\_\_\_
5. What was the name of the rabbit that co-starred in the Disney movie Bambi? \_\_\_\_\_
6. Who outruns the tortoise at first, but loses the race to overconfidence? \_\_\_\_\_
7. Who loses his blue jacket in a garden in the classic English Children's story book? \_\_\_\_\_
8. Referring to question #7, what are his sisters names? \_\_\_\_\_
9. Alice chases this bunny down the rabbit hole? \_\_\_\_\_
10. What rabbit was on the popular chocolate milk syrup containers? \_\_\_\_\_
11. In the Disney movie *Robin Hood*, who was the 7 year old rabbit that idolized Robin Hood? \_\_\_\_\_
12. What fictional species is a combination of jack rabbit and antelope? \_\_\_\_\_
13. In the cartoon series Arthur, what was Arthur's best buddy's name? \_\_\_\_\_
14. In literature, a plushy toy rabbit was transformed into a real rabbit by the love and care of his owner?  
\_\_\_\_\_
15. What 3 rabbits were featured in Alice in Wonderland? \_\_\_\_\_
16. In a story written by A.A.Milne, what bunny lived in the Hundred Acre Wood? \_\_\_\_\_
17. Judy Hopps from Bunnyburrow is a featured character in what Disney movie released in 2016? \_\_\_\_\_
18. An engaging elderly bunny with rheumatism, featured in literature and board games? \_\_\_\_\_
19. Name the main character in the 1988 live action/animated film, in which he was accused of murder?  
\_\_\_\_\_
20. In the book, Watership Down, who is the largest and bravest rabbit? \_\_\_\_\_

Created by Melinda Birch, May 2020



## 4-H Rabbit Activity # 3



Identify the breeds shown below:

1. \_\_\_\_\_



2. \_\_\_\_\_



3. \_\_\_\_\_



4. \_\_\_\_\_



5. \_\_\_\_\_



6. \_\_\_\_\_



7. \_\_\_\_\_



### Word bank:

Belgian Hare	English Lop	French Angora	
Giant Chinchilla	Himalayan	Lion Head	Mini Rex



Fun Fact: A rabbit's \_\_\_\_\_ never stop growing.

Created by Melinda Birch, May 2020



Issued in furtherance of Cooperative Extension work, Acts of May 8 and June 30, 1914, in cooperation with the United States Department of Agriculture. University of Vermont Extension, Burlington, Vermont. University of Vermont Extension, and U.S. Department of Agriculture, cooperating, offer education and employment to everyone without regard to race, color, national origin, gender, religion, age, disability, political beliefs, sexual orientation, and marital or familial status. Any reference to commercial products, trade names, or brand names is for information only, and no endorsement or approval is intended.

photo source: [arba.net/recognized-breeds/](http://arba.net/recognized-breeds/)

[www.uvm.edu/extension/youth](http://www.uvm.edu/extension/youth)



# 4-H Rabbit Activity # 4



Please number the parts of the rabbit

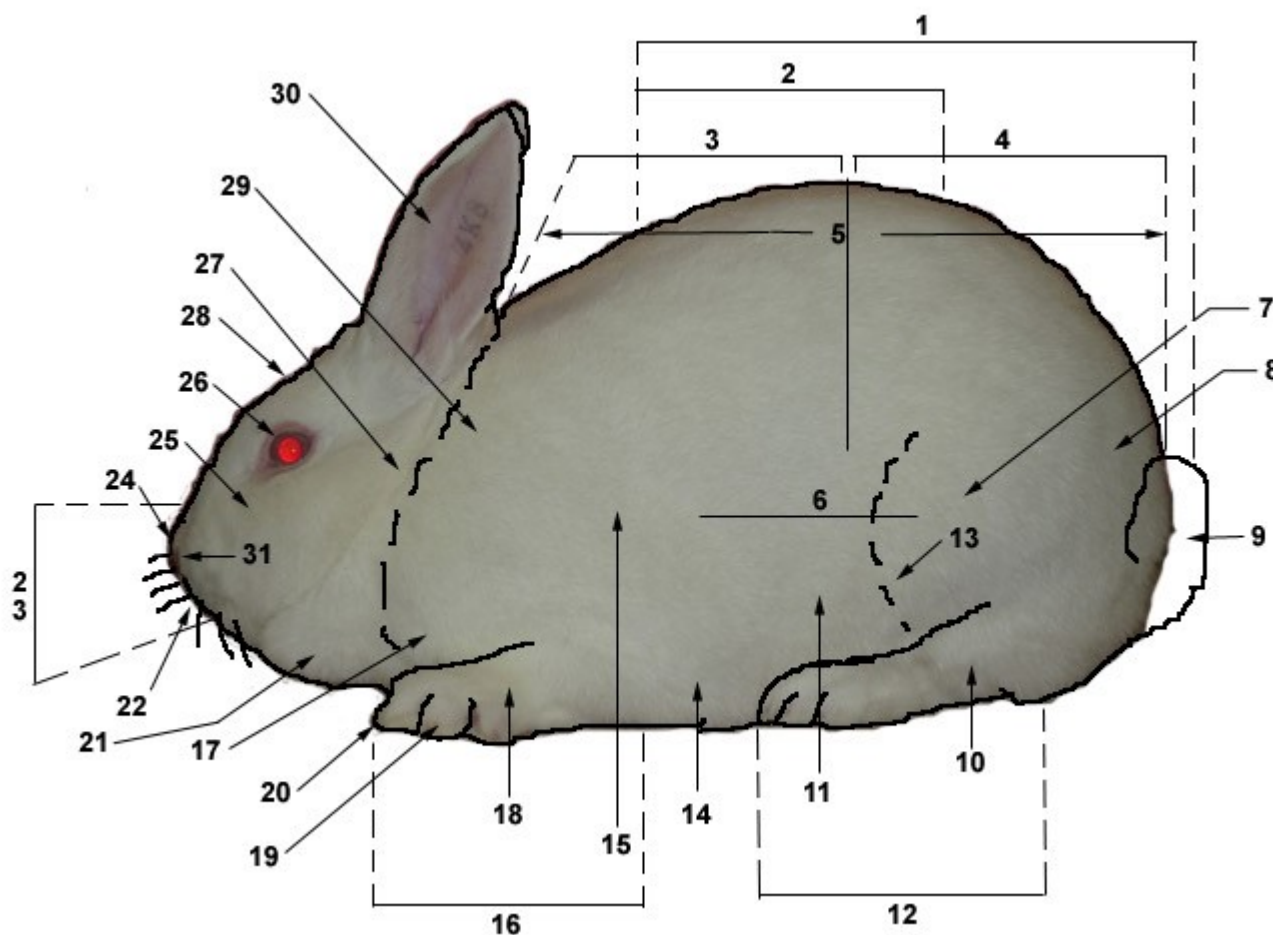

## Word Bank:

___ Forequarters	___ Foot	___ Chest	___ Muzzle	___ Eye	___ Hip	___ Nose	___ Tail
___ Hindquarters	___ Cheek	___ Ear	___ Forehead	___ Neck	___ Toe	___ Nostrils	___ Knee
___ Midsection	___ Belly	___ Mouth	___ Flank	___ Saddle	___ Back	___ Rump	___ Loin
___ Shoulder	___ Ribs	___ Toenail	___ Hindleg	___ Foreleg	___ Hock	___ Dewlap	

A hoppy fact: Rabbits perform an athletic leap called a \_\_\_\_\_, when they are happy. The rabbit twists and kicks in mid-air!

Created by Melinda Birch, May 2020



[www.uvm.edu/extension/youth](http://www.uvm.edu/extension/youth)

Issued in furtherance of Cooperative Extension work, Acts of May 8 and June 30, 1914, in cooperation with the United States Department of Agriculture. University of Vermont Extension, Burlington, Vermont. University of Vermont Extension, and U.S. Department of Agriculture, cooperating, offer education and employment to everyone without regard to race, color, national origin, gender, religion, age, disability, political beliefs, sexual orientation, and marital or familial status. Any reference to commercial products, trade names, or brand names is for information only, and no endorsement or approval is intended.





# 4-H Rabbit Activity # 5



Identify the parts of the rabbit skeleton

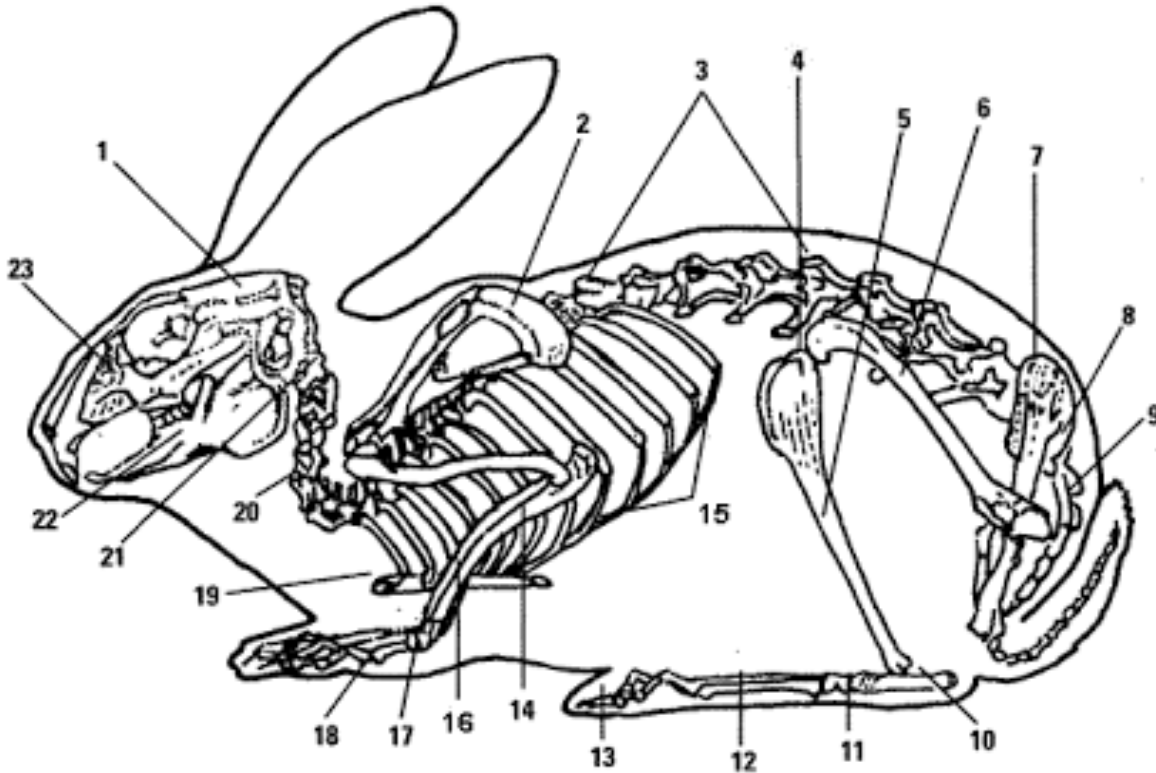

___ Cranium	___ Femur	___ Tarsus	___ Radius	___ Atlas
___ Scapula	___ Ilium	___ Metatarsus	___ Carpus	___ Mandible
___ Spine	___ Sacrum	___ Phalanges	___ Metacarpus	___ Maxilla
___ Fibula	___ Caudal Vertebrae	___ Ulna	___ Sternum	
___ Tibia	___ Calcaneus	___ Ribs	___ Cervical Vertebrae	

## Recipe: Bunny Chow snack mix

9 cups Corn Chex	1/4 cup butter or margarine
1 cup white chocolate chips	1 tsp vanilla extract
1/2 cup peanut butter	1 1/2 cups powdered sugar
1 bag of seasonal candies (like M&M's)	

1. Measure out cereal in a large bowl and set aside.
2. In a 1 quart bowl, microwave white chocolate chips, peanut butter, and butter uncovered on high for 1 minute. Microwave in 30 second increments until mixture can be stirred smooth. Stir in vanilla. Pour mixture over cereal, stirring until evenly coated.
3. Add 1/2 the powdered sugar into a 2 gallon food storage bag and pour cereal mixture into bag and then add the other 1/2 of the powdered sugar on top, shake to coat. Spread on waxed paper to cool. Mix in candies and store in an airtight container in the refrigerator.

Created by Melinda Birch, May 2020



[www.uvm.edu/extension/youth](http://www.uvm.edu/extension/youth)

Issued in furtherance of Cooperative Extension work, Acts of May 8 and June 30, 1914, in cooperation with the United States Department of Agriculture. University of Vermont Extension, Burlington, Vermont. University of Vermont Extension, and U.S. Department of Agriculture, cooperating, offer education and employment to everyone without regard to race, color, national origin, gender, religion, age, disability, political beliefs, sexual orientation, and marital or familial status. Any reference to commercial products, trade names, or brand names is for information only, and no endorsement or approval is intended.



## 4-H Rabbit Activity # 6



*Includes many breeds recognized by the ARBA*

### 4-H Rabbits Word Search puzzle

D	L	R	C	A	L	I	L	N	E	L	T	P	D
U	L	H	H	L	R	E	E	Q	R	A	O	A	N
T	T	I	O	L	P	L	F	U	A	A	P	L	H
C	N	N	L	G	O	L	L	H	H	M	S	O	A
H	E	E	L	M	L	I	E	I	N	E	H	M	R
N	G	L	A	I	H	O	M	M	A	R	S	I	L
O	R	A	N	N	C	N	I	A	I	I	I	N	E
M	A	N	D	I	N	H	S	L	G	C	L	O	Q
A	D	D	L	R	E	E	H	A	L	A	G	H	U
N	E	E	O	E	R	A	G	Y	E	N	N	S	I
N	M	R	P	X	F	D	I	A	B	R	E	I	N
I	E	E	T	I	H	W	A	D	I	R	O	L	F
C	R	L	A	G	N	I	N	A	A	L	A	O	E
E	C	A	C	L	N	I	T	A	S	G	L	P	E

FLORIDA WHITE  
HARLEQUIN  
ENGLISH SPOT  
HOLLAND LOP  
CREME D'ARGENT  
DUTCH  
FLEMISH GIANT  
RHINELANDER  
MINI REX  
CINNAMON  
BELGIAN HARE  
PALOMINO  
HIMALAYA  
AMERICAN  
LIONHEAD  
POLISH  
FRENCH LOP  
SATIN  
LILAC

Play this puzzle online at : <https://thewordsearch.com/puzzle/1188886/>

Created by Melinda Birch, May 2020



[www.uvm.edu/extension/youth](http://www.uvm.edu/extension/youth)

Issued in furtherance of Cooperative Extension work, Acts of May 8 and June 30, 1914, in cooperation with the United States Department of Agriculture. University of Vermont Extension, Burlington, Vermont. University of Vermont Extension, and U.S. Department of Agriculture, cooperating, offer education and employment to everyone without regard to race, color, national origin, gender, religion, age, disability, political beliefs, sexual orientation, and marital or familial status. Any reference to commercial products, trade names, or brand names is for information only, and no endorsement or approval is intended.



## 4-H Rabbit Activity # 7

*Color me creatively!*



Created by Melinda Birch, May 2020

photo source pinterest



[www.uvm.edu/extension/youth](http://www.uvm.edu/extension/youth)

Issued in furtherance of Cooperative Extension work, Acts of May 8 and June 30, 1914, in cooperation with the United States Department of Agriculture. University of Vermont Extension, Burlington, Vermont. University of Vermont Extension, and U.S. Department of Agriculture, cooperating, offer education and employment to everyone without regard to race, color, national origin, gender, religion, age, disability, political beliefs, sexual orientation, and marital or familial status. Any reference to commercial products, trade names, or brand names is for information only, and no endorsement or approval is intended.





## 4-H Rabbit Activity # 8

*Color me creatively!*



Created by Melinda Birch, May 2020



Issued in furtherance of Cooperative Extension work, Acts of May 8 and June 30, 1914, in cooperation with the United States Department of Agriculture. University of Vermont Extension, Burlington, Vermont. University of Vermont Extension, and U.S. Department of Agriculture, cooperating, offer education and employment to everyone without regard to race, color, national origin, gender, religion, age, disability, political beliefs, sexual orientation, and marital or familial status. Any reference to commercial products, trade names, or brand names is for information only, and no endorsement or approval is intended.

photo source istock

[www.uvm.edu/extension/youth](http://www.uvm.edu/extension/youth)